

Almond Avenue  
(San Antonio Rd to El Monte Ave)  
Signage & Striping Plan

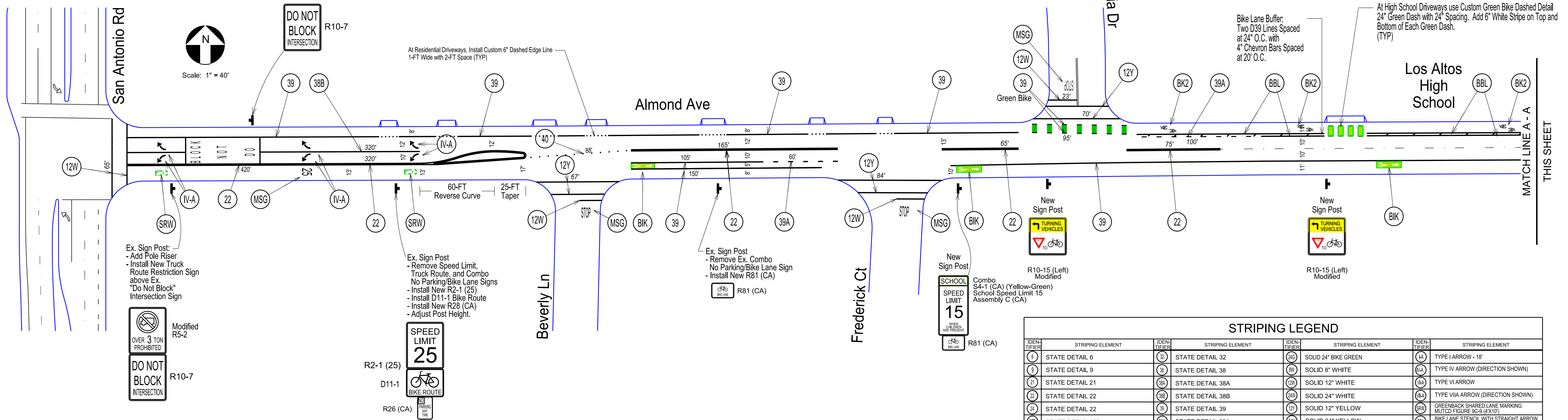

STRIPING LEGEND					
IDEN. NUMBER	STRIPING ELEMENT	IDEN. NUMBER	STRIPING ELEMENT	IDEN. NUMBER	STRIPING ELEMENT
(6)	STATE DETAIL 6	(32)	STATE DETAIL 32	(26)	SOLID 24" BIKE GREEN
(9)	STATE DETAIL 9	(38)	STATE DETAIL 38	(14)	TYPE IV ARROW (DIRECTION SHOWN)
(21)	STATE DETAIL 21	(39A)	STATE DETAIL 39A	(12)	SOLID 12" WHITE
(22)	STATE DETAIL 22	(39B)	STATE DETAIL 39B	(16A)	TYPE VIA ARROW (DIRECTION SHOWN)
(27)	STATE DETAIL 27B	(39)	STATE DETAIL 39	(12)	SOLID 12" YELLOW
(29)	STATE DETAIL 29	(40)	STATE DETAIL 40	(12)	SOLID 24" YELLOW
		(MSG)	PAVEMENT MESSAGE (MESSAGE SHOWN)	(60)	BIKE LOOP DETECTOR STENCIL

NOTES:  
 - All new Lane Lines and Pavement Messages shall be Thermoplastic unless noted otherwise.  
 - All New Bicycle Facility Markings and Legends shall be Performed Thermoplastic as Manufactured by Ennis-Flint or Approved Equal.  
 - Contractor Shall Remove any Roadway Striping or Markings that are in Conflict with this Plan.

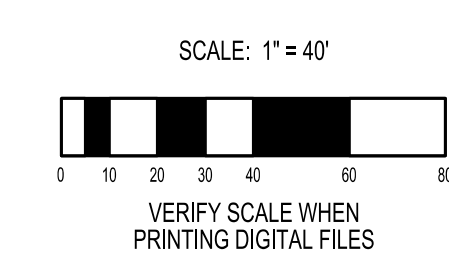
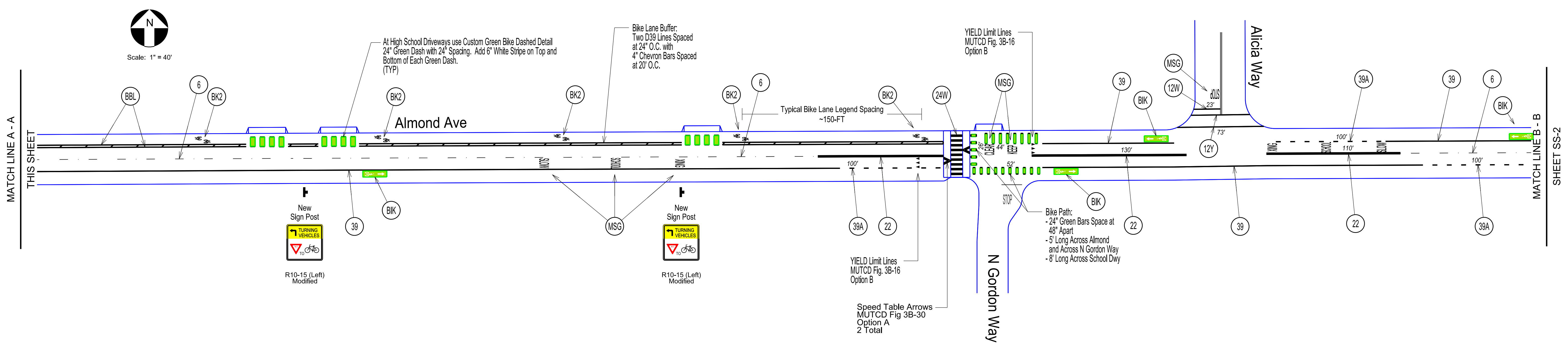

<p>Traffic Patterns P.O. Box 25 Danville, CA 94526 O: (408) 916-8141 www.trafficpatterns.net info@trafficpatterns.net</p>		Record Drawings Project Engineer: _____ Date: _____ Designer: _____ Date: _____ Public Works Inspector: _____ Date: _____ Public Improvements Initially Accepted by the City Council on: _____	DRAWN BY: J. Rodriguez Date: 7-29-2020 CHECKED BY: City of Los Altos Date: 7-29-2020 DESIGNED BY: J. Rodriguez Date: 7-29-2020	Revisions <table border="1"> <thead> <tr> <th>NO.</th> <th>DESCRIPTION</th> <th>DATE</th> </tr> </thead> <tbody> <tr><td> </td><td> </td><td> </td></tr> <tr><td> </td><td> </td><td> </td></tr> <tr><td> </td><td> </td><td> </td></tr> <tr><td> </td><td> </td><td> </td></tr> <tr><td> </td><td> </td><td> </td></tr> <tr><td> </td><td> </td><td> </td></tr> <tr><td> </td><td> </td><td> </td></tr> </tbody> </table>	NO.	DESCRIPTION	DATE																						<p>City of Los Altos Annual Street Resurfacing 2020 Signage &amp; Striping Plan Almond Avenue (San Antonio Road to El Monte Avenue)</p>	RECOMMENDED FOR BIDDING BY: _____ DATE: _____	PROJECT NO. _____ DRAWING NO. _____ E.P. NO. _____ SCALE 1" = 40' Sheet 1 of 4
		NO.	DESCRIPTION	DATE																											
APPROVED FOR BIDDING BY: _____ DATE: _____	SHEET SS-2																														